



**For more Information on this Property  
or others that we have Please Call:**

**770-227-7227**

or

**1-800-464-9199**

**1415 W. McIntosh Rd. Griffin, GA 30223**



*...Where Country Living Begins...*

\*\*\*\*\*

**COWETA COUNTY --- GEORGIA  
FARMDALE ESTATES SUBDIVISION Page 1**

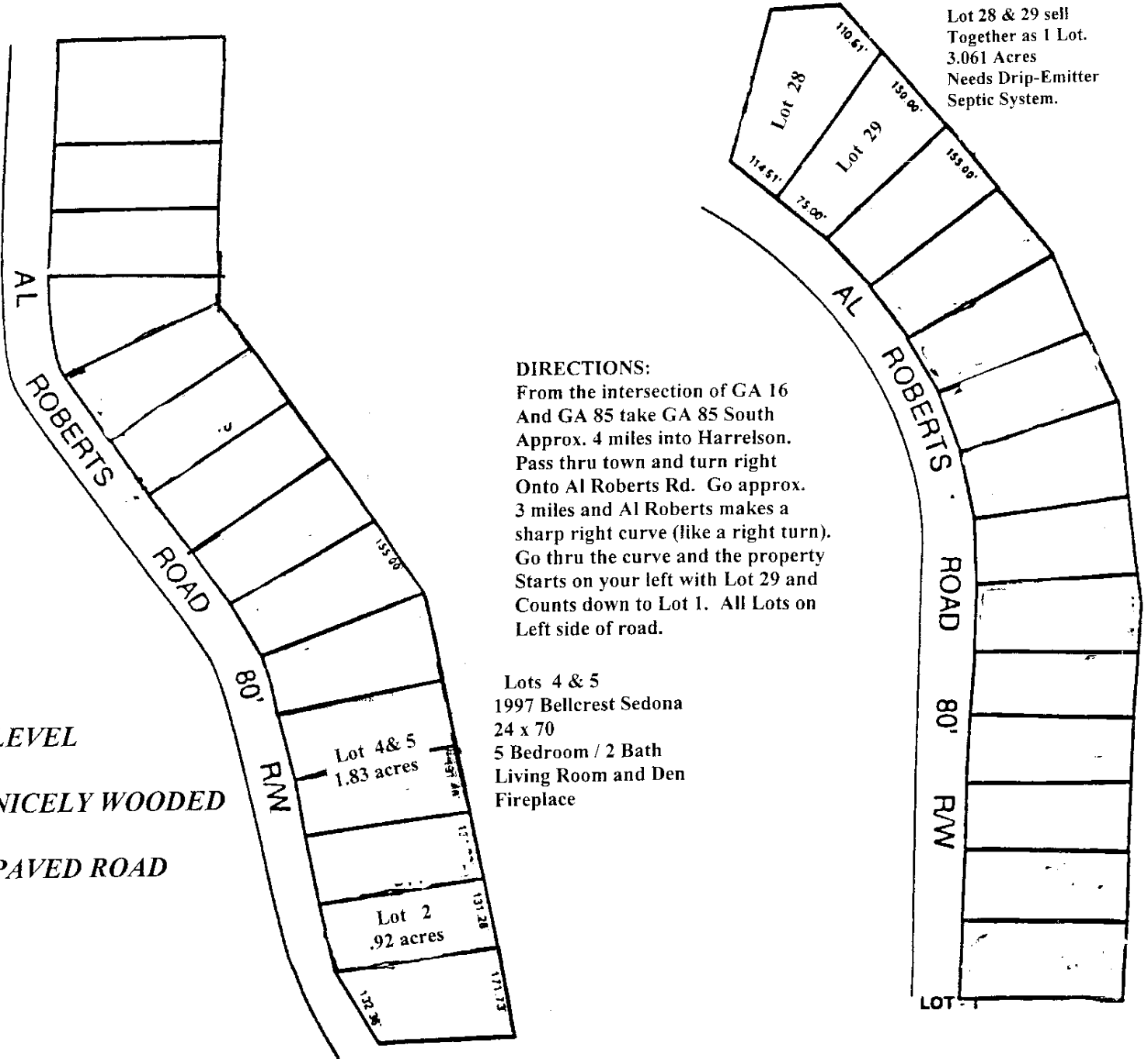

*LEVEL  
NICELY WOODED  
PAVED ROAD*

**DIRECTIONS:**  
From the intersection of GA 16  
And GA 85 take GA 85 South  
Approx. 4 miles into Harrelson.  
Pass thru town and turn right  
Onto Al Roberts Rd. Go approx.  
3 miles and Al Roberts makes a  
sharp right curve (like a right turn).  
Go thru the curve and the property  
Starts on your left with Lot 29 and  
Counts down to Lot 1. All Lots on  
Left side of road.

**Lots 4 & 5**  
1997 Bellerest Sedona  
24 x 70  
5 Bedroom / 2 Bath  
Living Room and Den  
Fireplace

Lot 28 & 29 sell  
Together as 1 Lot.  
3.061 Acres  
Needs Drip-Emitter  
Septic System.