



For more information on this Property
or others that we have Please Call:

770-227-7227

or

1-800-464-9199

1415 W. McIntosh Rd. Griffin, GA 30223

...Where Country Living Begins...

COWETA COUNTY -- GEORGIA
FARMDALE ESTATES SUBDIVISION Page 2

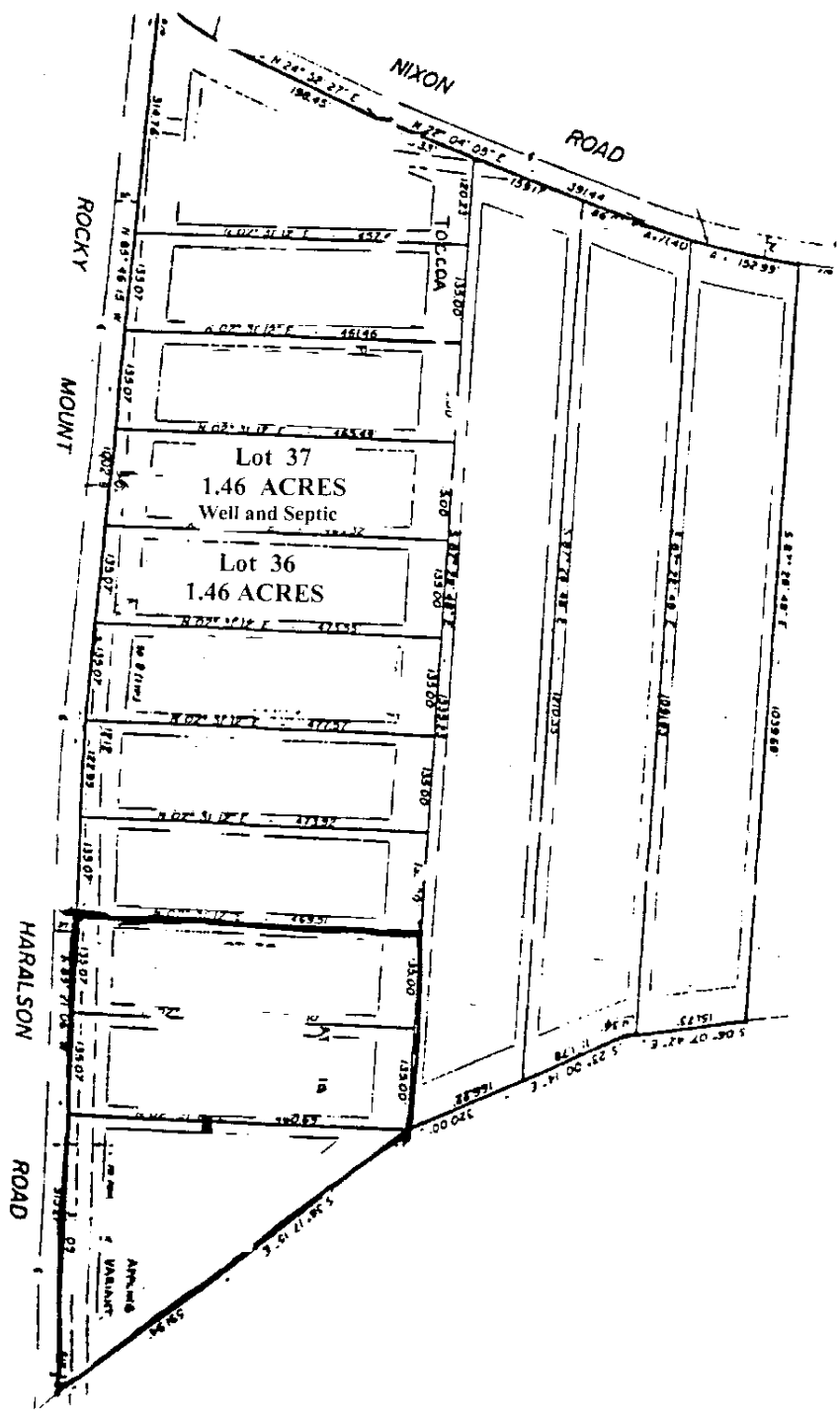

DIRECTIONS:
From the intersection of GA 16
And GA 85 take GA 85 South
Approx. 4 miles into Harrelson.
Pass thru town and turn right
Onto Al Roberts Rd. Go approx.
3 miles and Al Roberts makes a
sharp right curve (like a right turn).
Instead of taking the curve, stay
Straight and you will be on Rocky
Mount Road (dirt road). Property
Will be on your right beginning
With Lot 30 and counts up to Lot 40.
Turn right onto Nixon Road (dirt) and
Lot 40 is on the right (corner lot) and
Counts up to Lot 63 (all lots on right
Side of road).