



*...Where Country Living Begins...*

**For more information on this Property  
or others that we have Please Call:**

**770-227-7227**

**or**

**1-800-464-9199**

**1415 W. McIntosh Rd. Griffin, GA 30223**

**CRAWFORD COUNTY --- GEORGIA  
DENT ROAD SUBDIVISION**

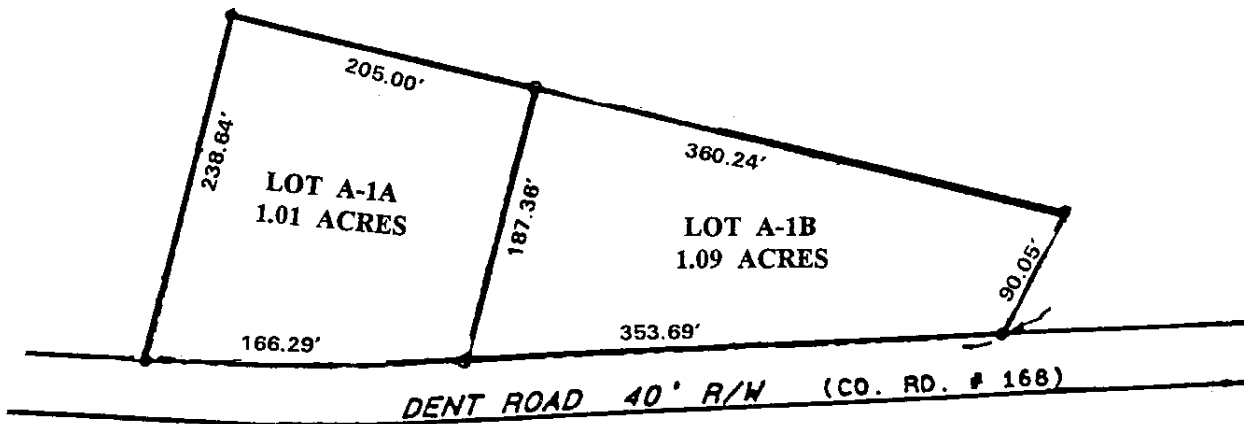

**DIRECTIONS: FROM FORT VALLEY  
NORTH ON 341 TO ROBERTA, RIGHT  
ON TO HWY. 80 (TOWARDS MACON)  
THEN APPROX. 2 ½ MILES PAST THE  
COURT HOUSE IN KNOCKSVILLE TURN  
LEFT ON DENT RD. GO TILL IT DEAD ENDS  
THEN TURN RIGHT THEN TAKE YOUR  
1<sup>ST</sup> LEFT (THIS IS DENT ROAD TOO!!)  
GO OUT APPROX. 2 MILES.  
THE PROPERTY IS ON THE RIGHT.  
\*\*\*\*WATCH FOR OUR SIGNS\*\*\*\***

**WOODED  
LEVEL  
HARDWOOD  
AND  
SMALL PINE**