



For more information on this Property
or others that we have Please Call:
770-227-7227

or
1-800-464-9199

1415 W. McIntosh Rd. Griffin, GA 30223

...Where Country Living Begins...

DODGE COUNTY --- GEORGIA
CHESTER LANDINGS SUBDIVISION

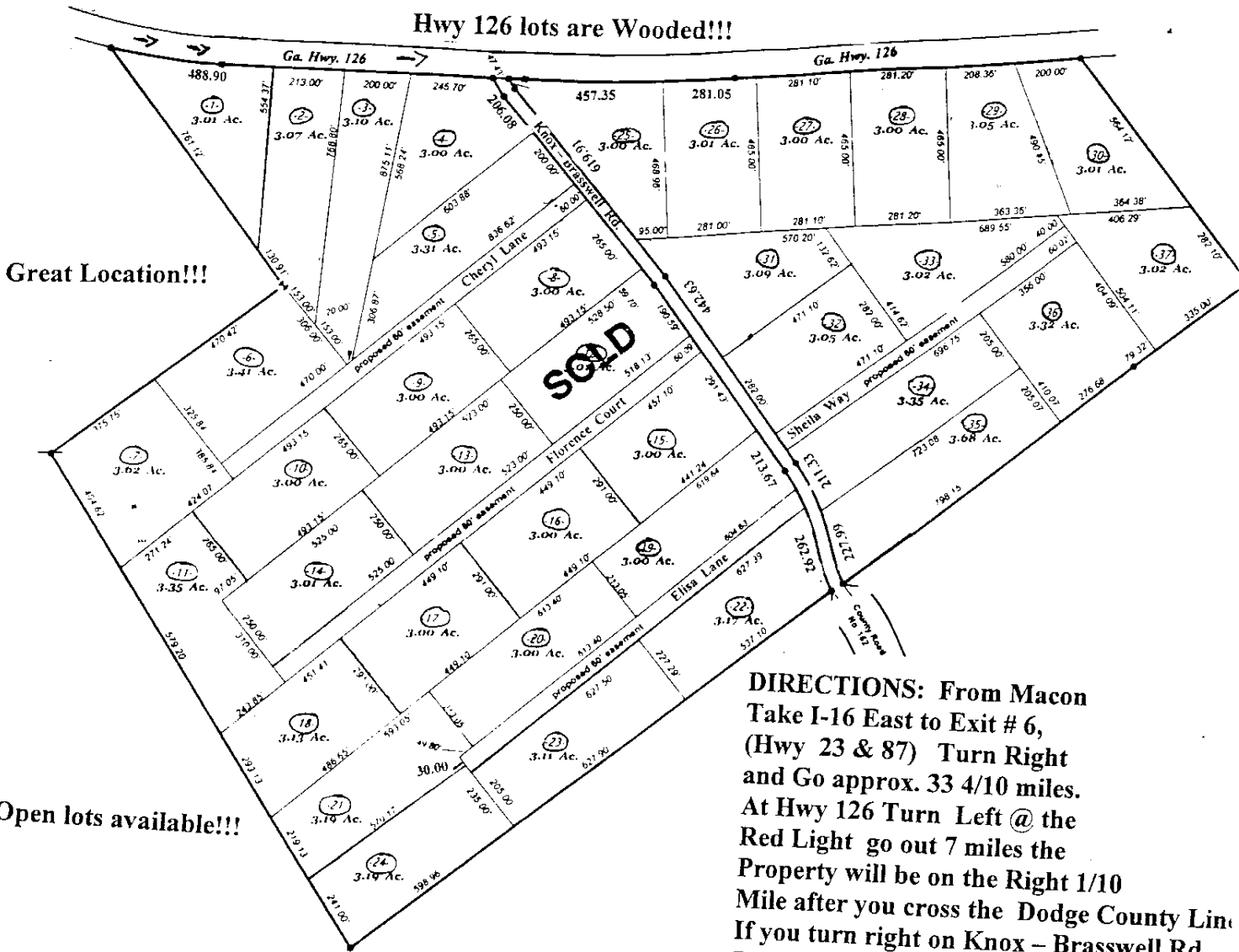

DIRECTIONS: From Macon
Take I-16 East to Exit # 6,
(Hwy 23 & 87) Turn Right
and Go approx. 33 4/10 miles.
At Hwy 126 Turn Left @ the
Red Light go out 7 miles the
Property will be on the Right 1/10
Mile after you cross the Dodge County Line
If you turn right on Knox - Brasswell Rd.
Property will be on both sides of road.
****Watch for our Signs****