



...Where Country Living Begins...

For more Information on this Property  
or others that we have Please Call:

770-227-7227

or

1-800-464-9199

1415 W. McIntosh Rd. Griffin, GA 30223

\*\*\*\*\*

**LAURENS COUNTY --- GEORGIA**  
**MOTI PLACE SUBDIVISION**

**DIRECTIONS:**  
From I-75 take I-16 East  
To Exit (GA 441). Turn  
Right and go approx. 12  
Miles to Fountain Rd. Turn  
Right and go approx. 2 miles.  
Property begins on Left at  
Corner of John Martin Rd.  
And Fountain Rd. and  
On right side of John Martin  
Rd.

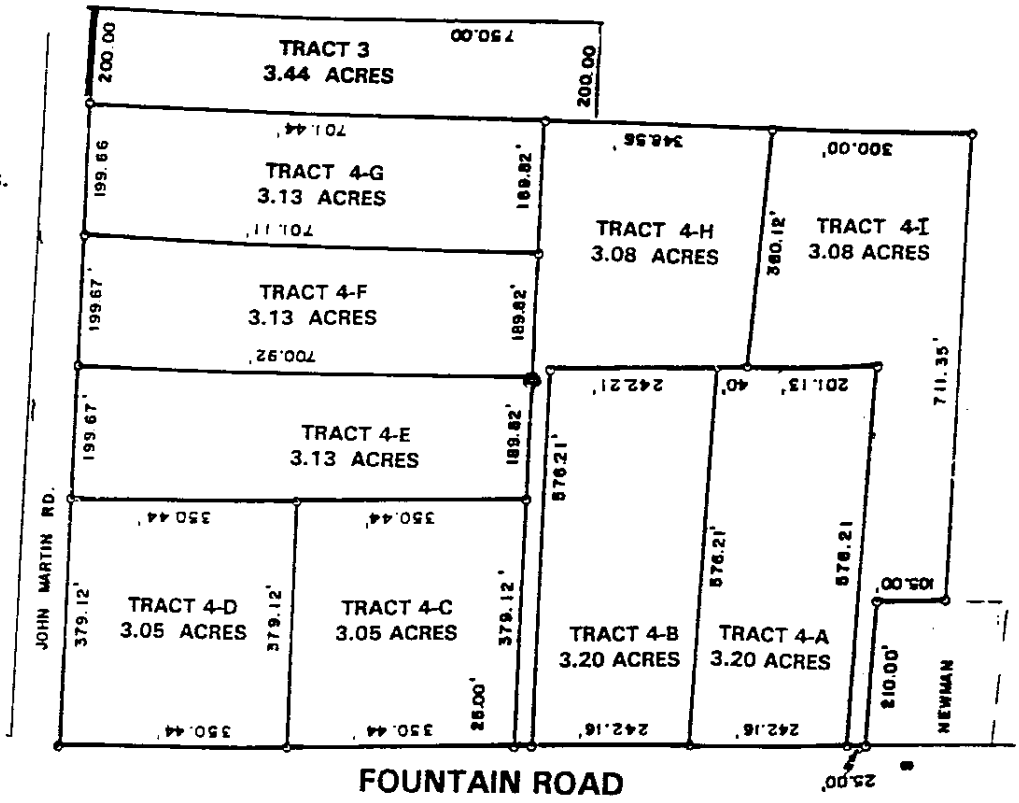

**A Mix of  
Open Pasture  
&  
Beautiful Woods**

**SOMETHING FOR EVERYONE!!!**

*Moti is the Indian word for Pearl!!*