



**For more information on this Property  
or others that we have Please Call:**

**770-227-7227**

**or**

**1-800-464-9199**

**1415 W. McIntosh Rd. Griffin, GA 30223**

*...Where Country Living Begins...*

**MONROE COUNTY --- GEORGIA  
ABERCROMBIE PLACE SUBDIVISION**

**BEAUTIFULLY WOODED**

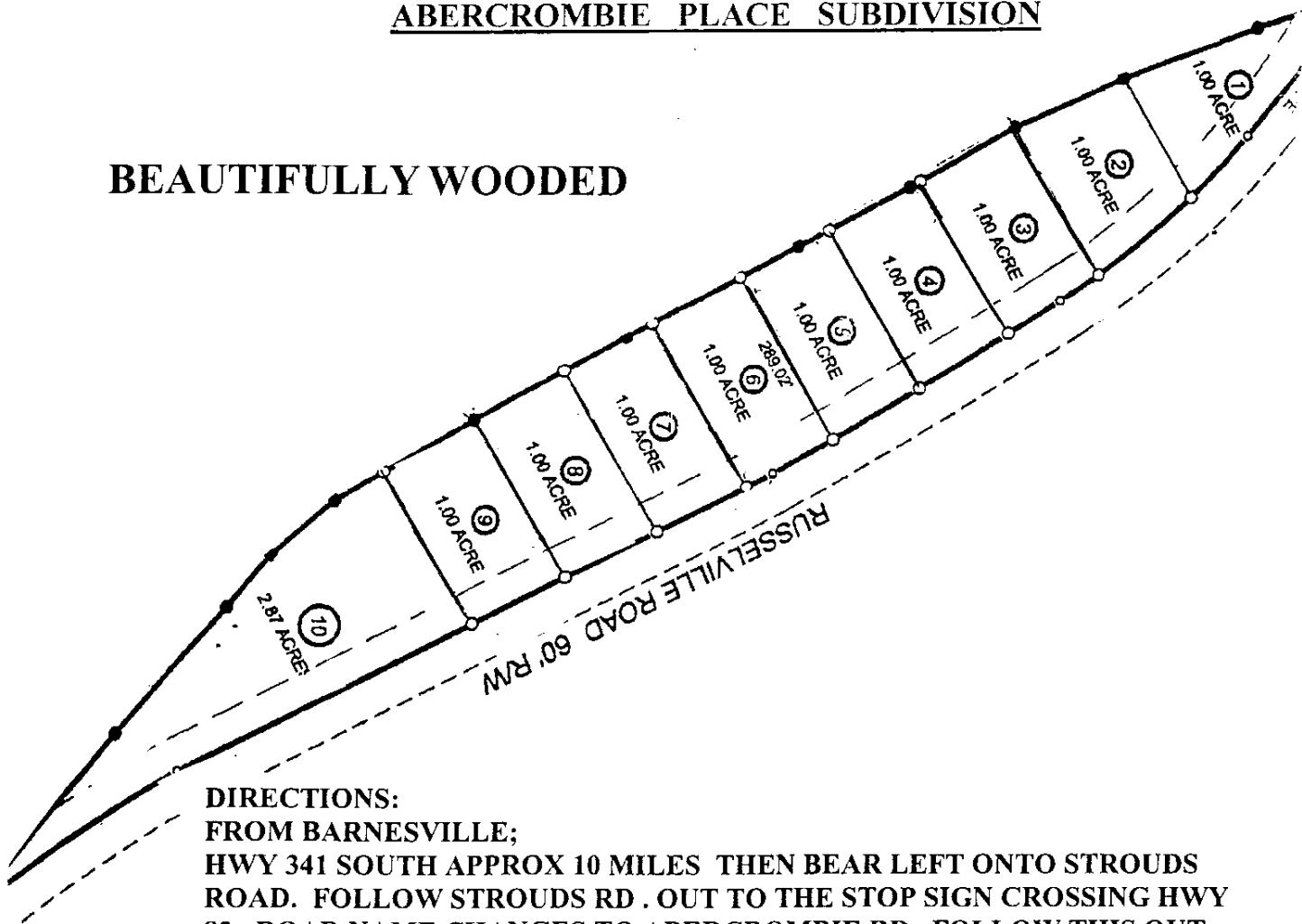

**DIRECTIONS:**

**FROM BARNESVILLE;**

**HWY 341 SOUTH APPROX 10 MILES THEN BEAR LEFT ONTO STROUDS ROAD. FOLLOW STROUDS RD . OUT TO THE STOP SIGN CROSSING HWY 83. ROAD NAME CHANGES TO ABERCROMBIE RD. FOLLOW THIS OUT TO NEXT STOP SIGN. CROSS OVER HWY 42 SOUTH AND ROAD BECOMES RUSSELLVILLE RD. APPROX. 3 MILES OUT YOU WILL PASS RUSSELLVILLE CHURCH ON THE RIGHT. WATCH FOR OUR SIGNS JUST PAST THERE ON THE RIGHT.**

**FROM FORSYTH:**

**FOLLOW HWY 42 SOUTH OUT TO THE 4 MILE MARKER JUST PAST THAT MARKER YOU WIL TURN LEFT ONTO RUSSELLVILLE RD. APPROX. 3 MILES OUT YOU WILL PASS RUSSELLVILLE CHURCH ON THE RIGHT. WATCH FOR OUR SIGNS JUST PAST THERE ON THE RIGHT**