

**LAND HEADQUARTERS Co**



*...Where Country Living Begins...*

**For more information on this Property or others that we have Please Call:**

**770-227-7227**

**OR**

**1-800-464-9199**

**1415 W. McIntosh Rd. Griffin, GA 30223**

**MONROE COUNTY -- GEORGIA**  
**FULLER ROAD SUBDIVISION**

**OPEN PASTURE**

**OWNER FINANCING**

**DIRECTIONS;**  
I-75 SOUTH TO EXIT 187  
RIGHT AND UP TO THE 3RD  
RED LIGHT. TURN RIGHT (MAIN  
ST) GO DOWN TO THE CAUTION LIGHT,  
(HWY 83 S) GO OUT APPROX 9 MILES  
TURN LEFT ON WORSHAM RD. (ACROSS  
FROM THE CHRISTMAS TREE FARM) OUT  
1 MILE AND THEN RIGHT ON FULLER RD.  
OUT 1 MILE PROPERTY IS ON THE LEFT.  
\*\*\*WATCH FOR OUR SIGNS\*\*\*

**ONLY \$500.00 DOWN**

**DIRECTIONS:**  
Hwy. 341 South, Left on Hwy. 83, right  
on Worsham Rd., Right on Fuller Rd.  
Watch for signs on left approx. 1 mile.

**SOME HARDWOODS**

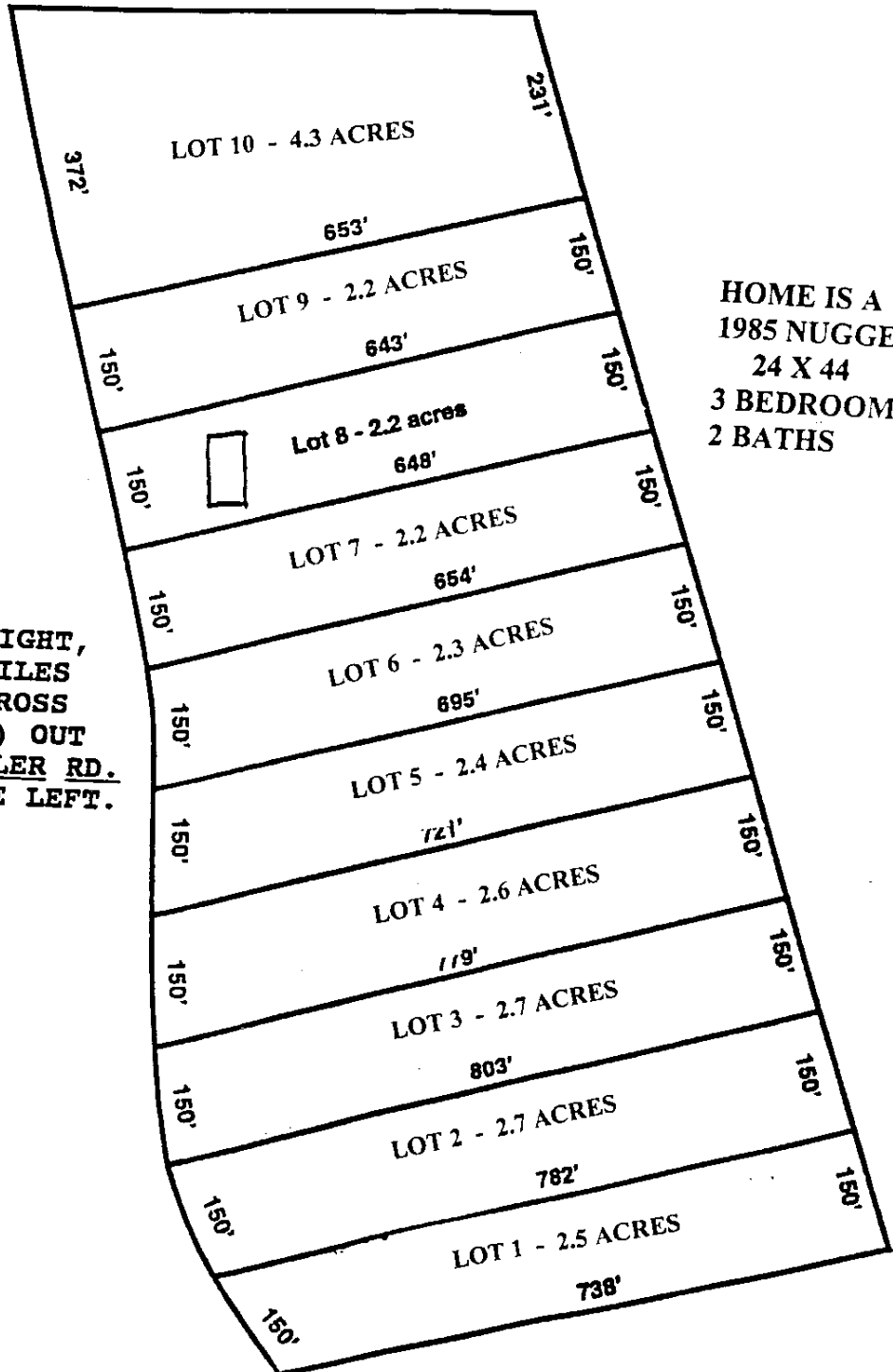

**HOME IS A  
1985 NUGGET  
24 X 44  
3 BEDROOMS  
2 BATHS**