



...Where Country Living Begins...

For more Information on this Property  
or others that we have Please Call:

770-227-7227

or

1-800-464-9199

1415 W. McIntosh Rd. Griffin, GA 30223

\*\*\*\*\*  
**MONROE COUNTY --- GEORGIA**  
**INDIAN HILLS SUBDIVISION**



**PRIVATE AND SECLUDED**

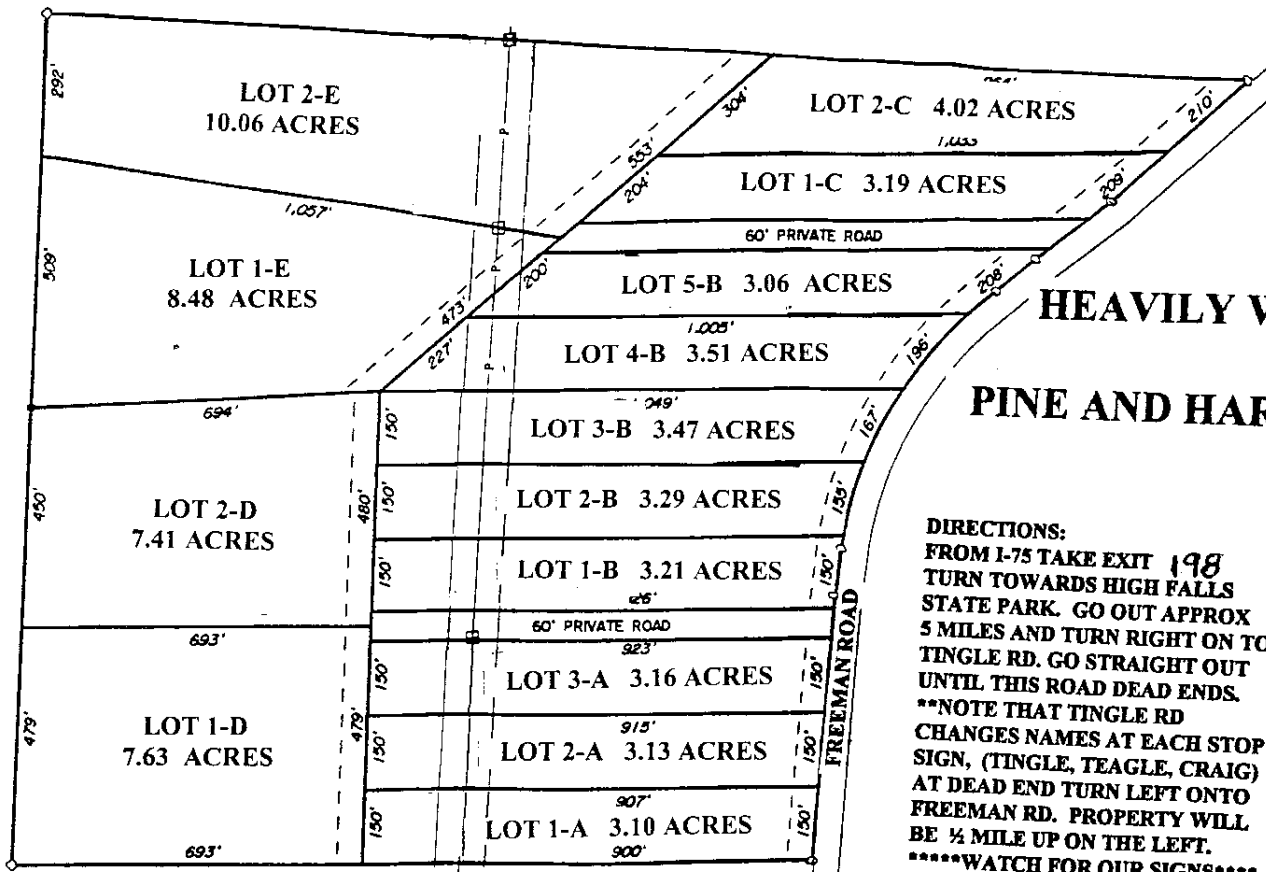

**HEAVILY WOODED  
PINE AND HARDWOOD**

**DIRECTIONS:**  
**FROM I-75 TAKE EXIT 198**  
**TURN TOWARDS HIGH FALLS**  
**STATE PARK. GO OUT APPROX**  
**5 MILES AND TURN RIGHT ON TO**  
**TINGLE RD. GO STRAIGHT OUT**  
**UNTIL THIS ROAD DEAD ENDS.**  
**\*\*NOTE THAT TINGLE RD**  
**CHANGES NAMES AT EACH STOP**  
**SIGN, (TINGLE, TEAGLE, CRAIG)**  
**AT DEAD END TURN LEFT ONTO**  
**FREEMAN RD. PROPERTY WILL**  
**BE 1/4 MILE UP ON THE LEFT.**  
**\*\*\*\*\*WATCH FOR OUR SIGNS\*\*\*\***

