



...Where Country Living Begins...

For more information on this Property
or others that we have Please Call:

770-227-7227

or

1-800-464-9199

1415 W. McIntosh Rd. Griffin, GA 30223

MONROE COUNTY --- GEORGIA
HIGH FALLS VIEW SUBDIVISION
PHASE I and II

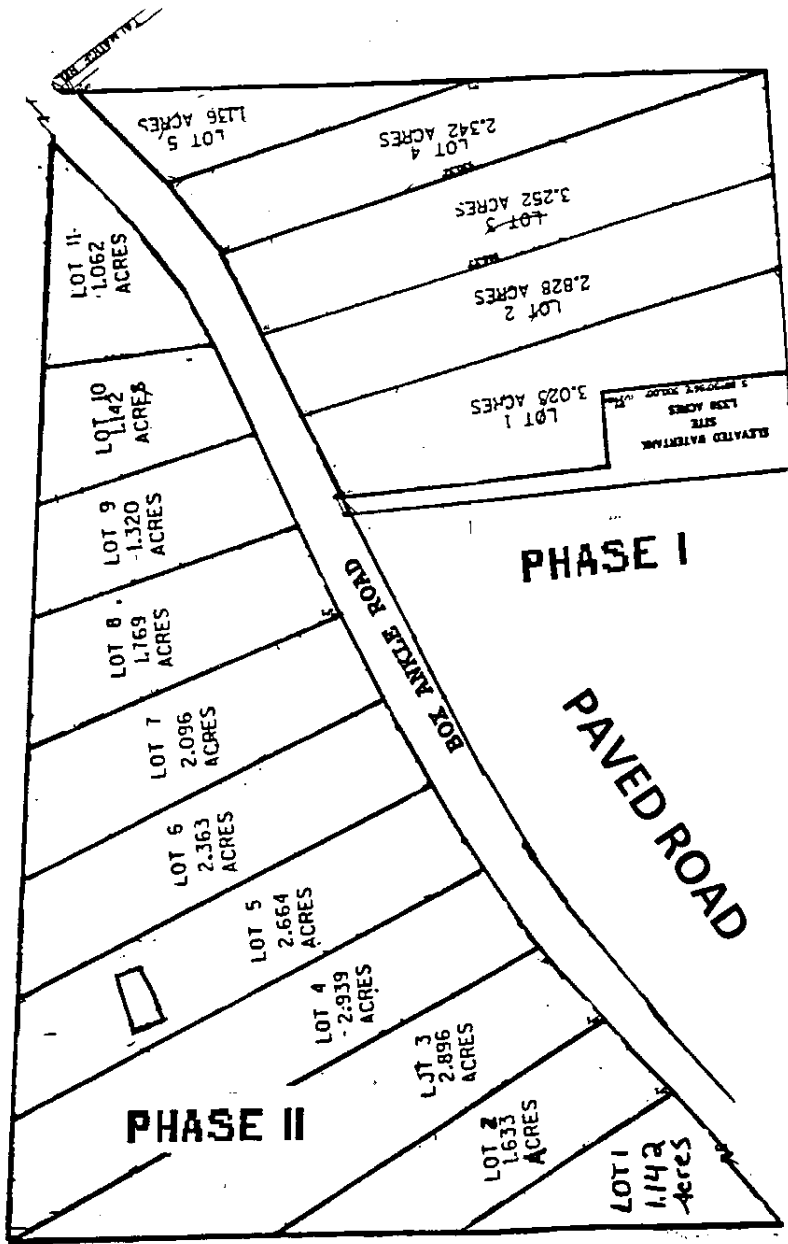

CONVENIENT TO I-75

COUNTY WATER AVAILABLE

Directions:

I-75 South to Exit 198
High Falls Exit. Turn left
And go approx 2 miles
To Box Ankle Rd. on right.
(between the water slide and
Kelly's Store). Turn right.
Property on both sides of
Box Ankle Road.

CLOSE TO HIGH FALLS STATE PARK