



...Where Country Living Begins...

For more information on this property
or others that we have Please Call:

770-227-7227

or

1-800-464-9199

1415 W. McIntosh Rd. Griffin, GA 30223

PIKE COUNTY --- GEORGIA
BATES ROAD SUBDIVISION

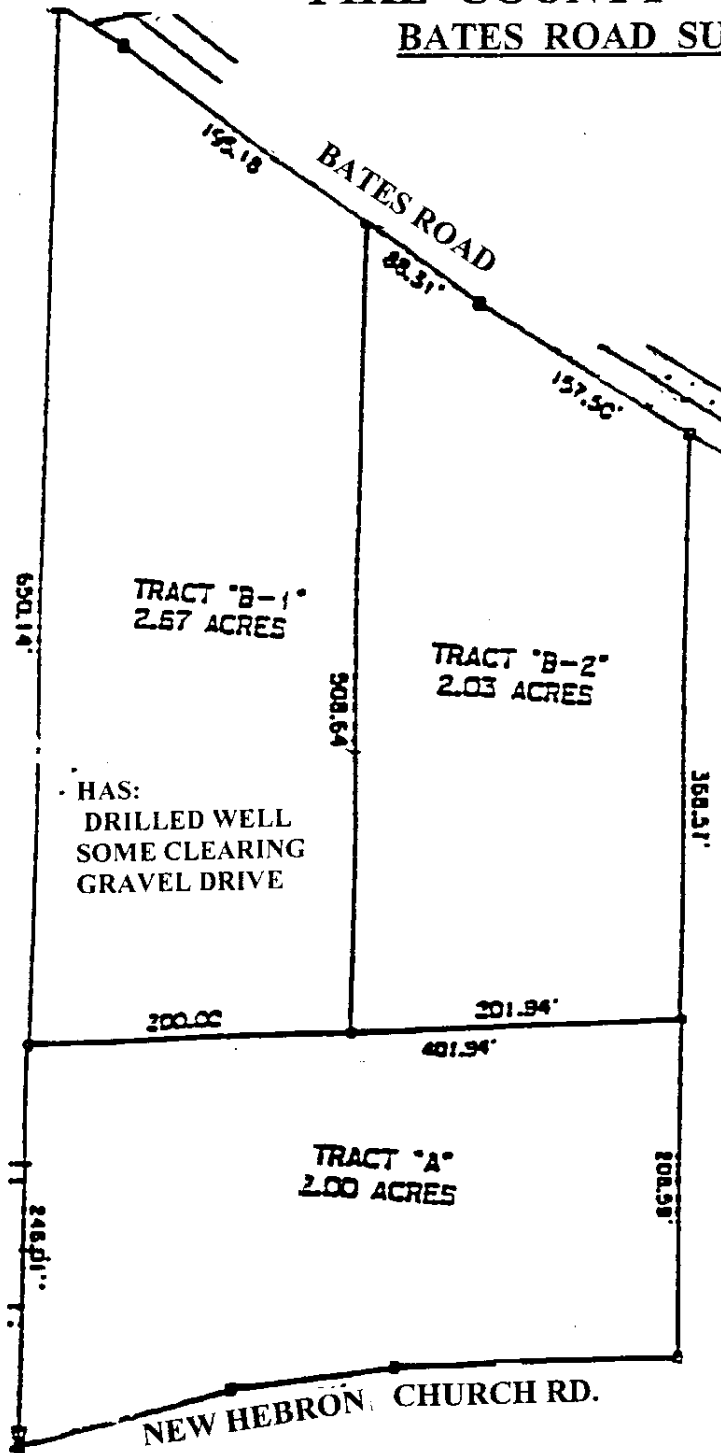

Directions:
From Zebulon: Take Hwy. 18
To Concord. Turn right onto
Concord St. (just past end of
Walking track. (Eppinger Bridge
On left) Take immediate
Left onto Strickland Rd. follow
1 mile and Strickland turns into
Johnson Rd. Go to stop sign
Turn right. Go 6/10th mile to
1st left which is Bates Rd. Go
1.2 miles to fork in road. Take
Right fork. Lot is 2/10th mile
On left just past 2 existing
Doublewides.