



For more information on this Property  
or others that we have Please Call:

770-227-7227

or

1-800-464-9199

1415 W. McIntosh Rd. Griffin, GA 30223

...Where Country Living Begins...

\*\*\*\*\*

**PUTNAM COUNTY -- GEORGIA**  
**WHISPERING PINES OF LAKE OCONEE SUBDIVISION**

PAGE 1

**CONVENIENT TO I-20 AND EATONTON**

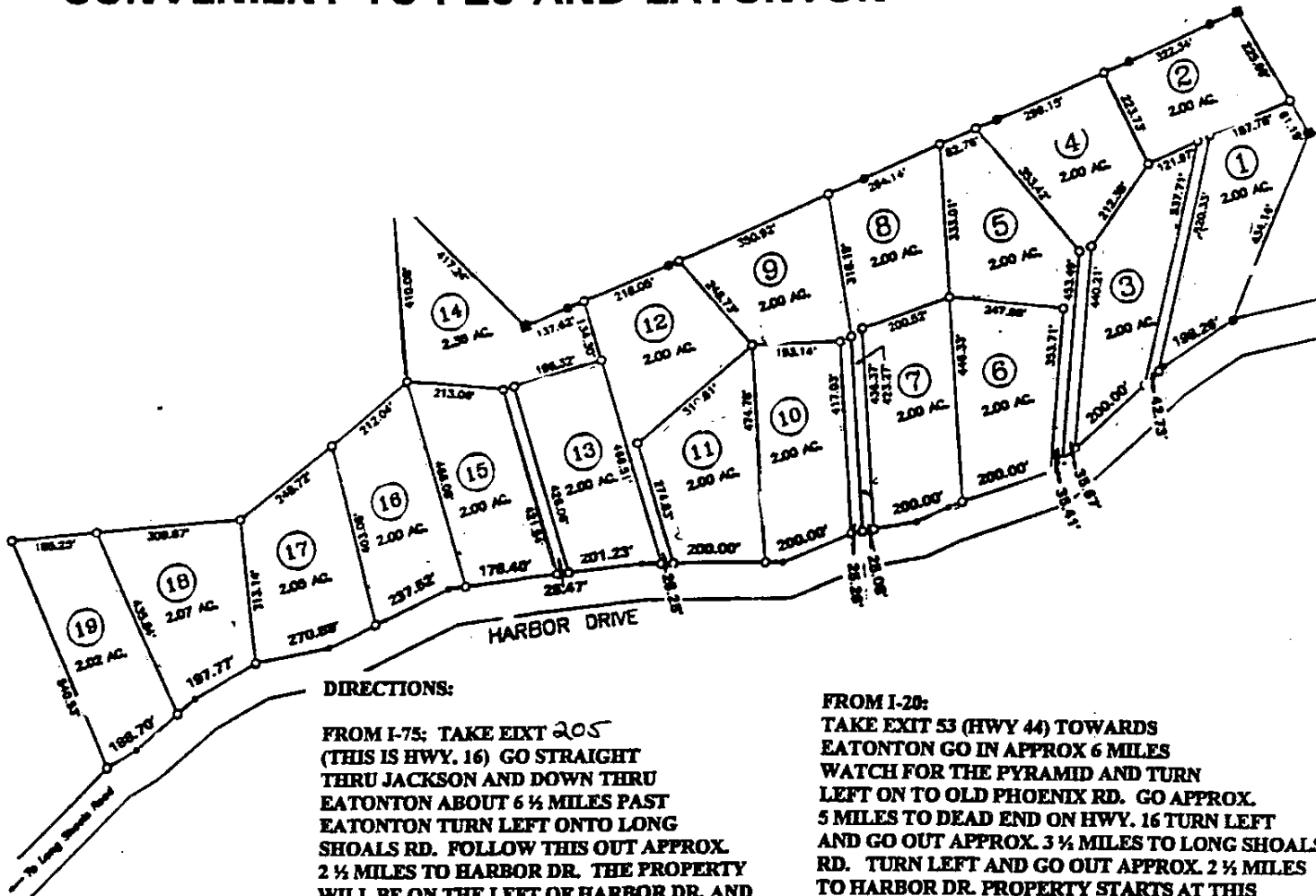

**DIRECTIONS:**

FROM I-75: TAKE EXIT 205  
(THIS IS HWY. 16) GO STRAIGHT  
THRU JACKSON AND DOWN THRU  
EATONTON ABOUT 6 1/2 MILES PAST  
EATONTON TURN LEFT ONTO LONG  
SHOALS RD. FOLLOW THIS OUT APPROX.  
2 1/4 MILES TO HARBOR DR. THE PROPERTY  
WILL BE ON THE LEFT OF HARBOR DR. AND  
ON THE RIGHT OF LONG SHOALS RD.

FROM I-20:  
TAKE EXIT 53 (HWY 44) TOWARDS  
EATONTON GO IN APPROX 6 MILES  
WATCH FOR THE PYRAMID AND TURN  
LEFT ON TO OLD PHOENIX RD. GO APPROX.  
5 MILES TO DEAD END ON HWY. 16 TURN LEFT  
AND GO OUT APPROX. 3 1/4 MILES TO LONG SHOALS  
RD. TURN LEFT AND GO OUT APPROX. 2 1/4 MILES  
TO HARBOR DR. PROPERTY STARTS AT THIS  
INTERSECTION.